



**HAMLIN UNIVERSITY**  
**VOLLEYBALL CAMPS**

HUTTON ARENA | 1536 HEWITT AVE. | ST. PAUL, MN 55104

# 2010 VOLLEYBALL CAMPS

## HAMLIN UNIVERSITY

ST. PAUL, MINNESOTA

**JULY 26-27: ADVANCED SKILLS CAMP**

Grades 8-12

**JULY 28-29: ALL SKILLS CAMP**

Grades 5-8



### CAMP SCHEDULE

- 8:30 - 9:00 a.m. - Check In
- 9:00 - 11:55 a.m. - Skills Session
- 12:00 - 1:00 p.m. - Lunch
- 1:15 - 4:00 p.m. - Skill/Competition Sessions
- 4:05 p.m. - Campers Depart

### CAMPERS WILL RECEIVE

- Individual Skill Development
- Team Concept, Strategy
- Daily Competition
- Camp Shirt

### CAMP DIRECTOR AUDREY LUDWIG

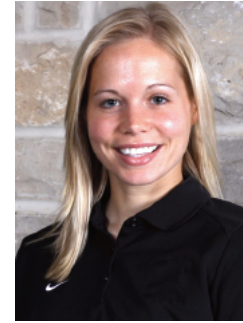

The 2010 Hamline Volleyball Camps are directed by Audrey Ludwig. Ludwig, the head coach at Hamline, was a three-time All-MIAC setter. Prior to becoming the Pipers' head coach, she was on staff at two other MIAC institutions as an assistant.

**Contact Coach Ludwig:**  
651-523-2528  
aludwig03@hamline.edu

Hamline University Volleyball  
Hutton Arena  
1536 Hewitt Ave.  
St. Paul, MN 55104

## ADVANCED SKILLS CAMP

### ADVANCED SKILLS CAMP..... \$140

- July 26-27, Grades 8-12

The Advanced Skills Camp is designed for experienced players who want to take their game to the next level. Our staff provides each camper with a review of the fundamental skills of volleyball in a fast-paced, high-intensity environment. The camp includes both individual skill training and team competitions designed for players entering grades 8-12.

## ALL SKILLS CAMP

### ALL SKILLS CAMP..... \$120

- July 28-29, Grades 5-8

All Skills Camp is designed for players who want to develop and improve all fundamental skills of the game. We offer individual and group instruction that emphasizes proper technique while playing in a fun, high-energy environment. The All Skills Camp is designed for players entering grades 5-8 who want to learn and improve all volleyball skills.

## CHECK IN/LUNCH/INSURANCE

### CHECK IN

Campers - Please check in between 8:30 - 8:50 a.m. at Hutton Arena on the first day of camp.

### LUNCH

Campers - Please bring a lunch.

### FORMS REQUIRED BEFORE STARTING

- Accident Insurance Verification
- Emergency Information
- Liability Release/Assumption of Risk

*\*Forms will be mailed after registration is received.*

## REGISTRATION

\_\_\_\_\_  
**CAMPER NAME**

\_\_\_\_\_  
**ADDRESS**

\_\_\_\_\_  
**CITY, STATE, ZIP**

\_\_\_\_\_  
**PHONE**

\_\_\_\_\_  
**EMAIL**

\_\_\_\_\_  
**SCHOOL (ELEM./MIDDLE/HIGH SCHOOL - LIST ALL)**

\_\_\_\_\_  
**GRADE ENTERING IN FALL 2010**

\_\_\_\_\_  
**INSURANCE COMPANY**

\_\_\_\_\_  
**POLICY NUMBER**

**T-SHIRT SIZE (circle one):**

Youth: M L

Adult: S M L XL

### CHECK ONE:

**ADVANCED SKILLS  
CAMP (July 26-27)  
\$140**

**ALL SKILLS  
CAMP (July 28-29)  
\$120**

### COMPLETE AND RETURN WITH CHECK TO:

HAMLIN VOLLEYBALL OFFICE  
1536 HEWITT AVE.  
ST. PAUL, MN 55104

### CHECKS PAYABLE TO:

HAMLIN VOLLEYBALL CAMP

### FULL CAMP FEE REQUIRED

FULL CAMP FEES (OR \$60 NON-REFUNDABLE DEPOSIT WITH REMAINING BALANCE PAID PRIOR TO START OF CAMP) ARE REQUIRED WITH REGISTRATION.

### DISCOUNTS (circle if applicable):

\$5 OFF IF REGISTERED BY MAY 30, 2010.

\$5 OFF PER CAMPER IF THREE OR MORE REGISTRATIONS ARE MAILED TOGETHER.

## HUTTON ARENA

Hutton Arena, the location of Hamline Volleyball Camps, has been home of the Pipers' volleyball and basketball teams since it was constructed in 1937. The arena had a new floor installed in 2000.

**Hutton Arena**  
1536 Hewitt Ave.  
St. Paul, MN 55104

